

STAMPED TILE HORIZONTAL INSTALLATION: FROM LEFT TO RIGHT AND BOTTOM TO TOP

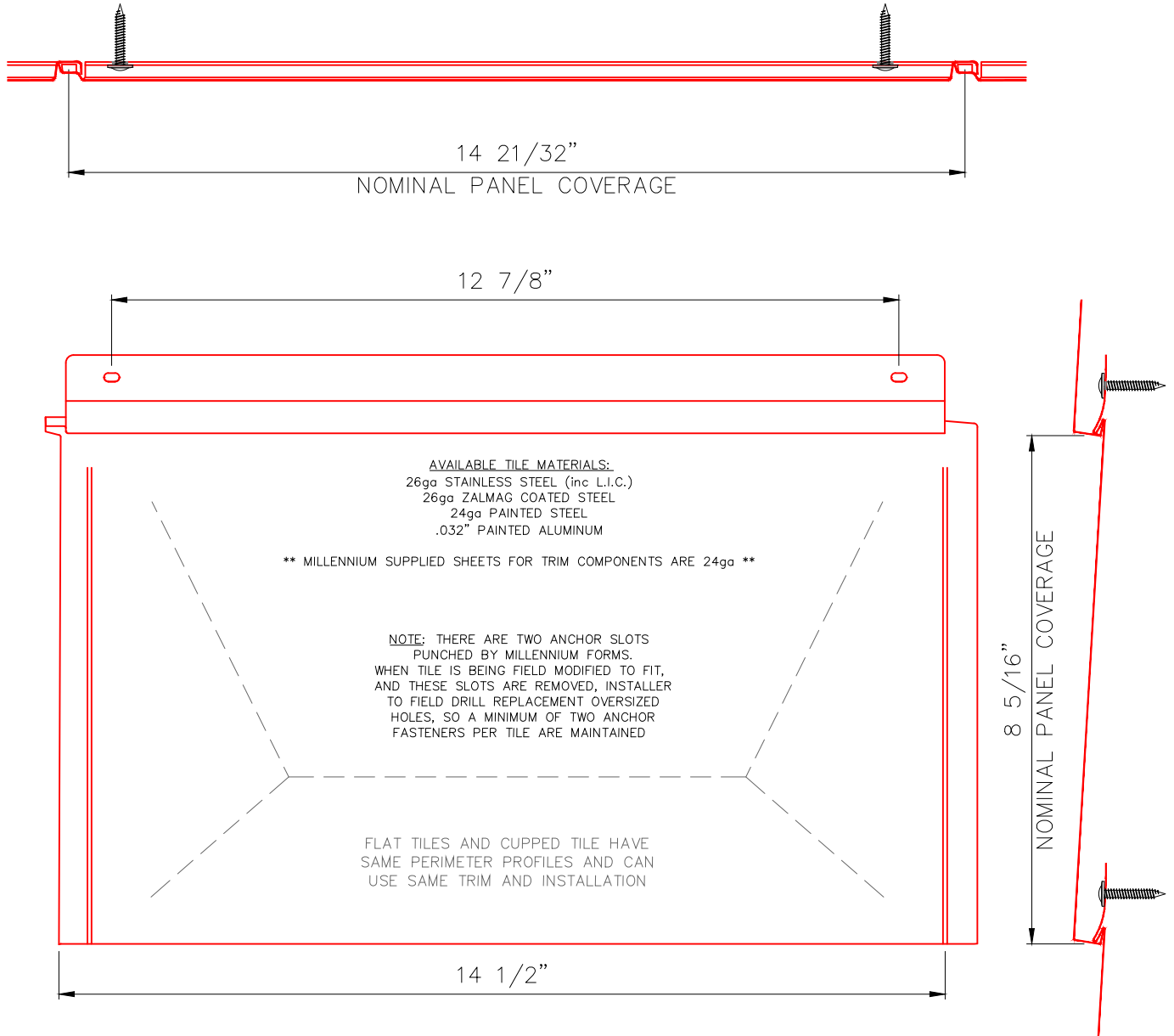

USE WAFER HEAD OR TRUSS HEAD  
#8 X 3/4" SHEET METAL SCREWS  
(NOT BY MILLENNIUM FORMS)  
DO NOT USE SELF-DRILLING  
SCREWS WITH PLYWOOD

IF LESS THAN 2" OF TRIMMED TILE  
REMAINS, THEN ALSO ADHERE TO  
ADJACENT TILE. ADHESIVE  
COMPATIBILITY WITH TILE FINISH TO  
BE CONFIRMED PER PROJECT

DETAILS ARE THE SAME FOR STAINLESS  
STEEL, PAINTED STEEL, ZALMAG COATED  
STEEL AND ALUMINUM TILES;  
FASTENER MATERIAL MUST BE  
COMPATIBLE WITH TILE FINISH



**STANDARD TILE PROFILE**  
STAMPED TILE (3/4 Scale)

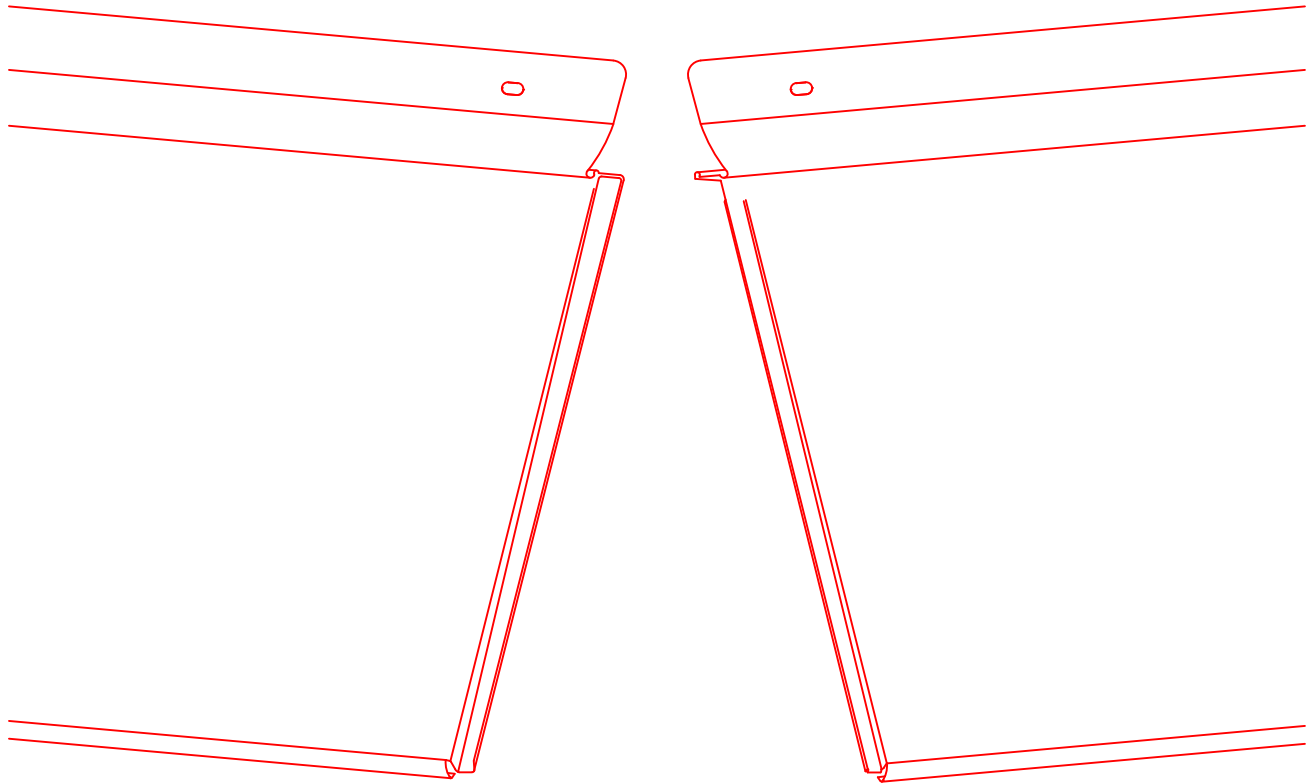

2

VERTICAL STACK JOINT  
STAMPED TILE (No Scale)

---

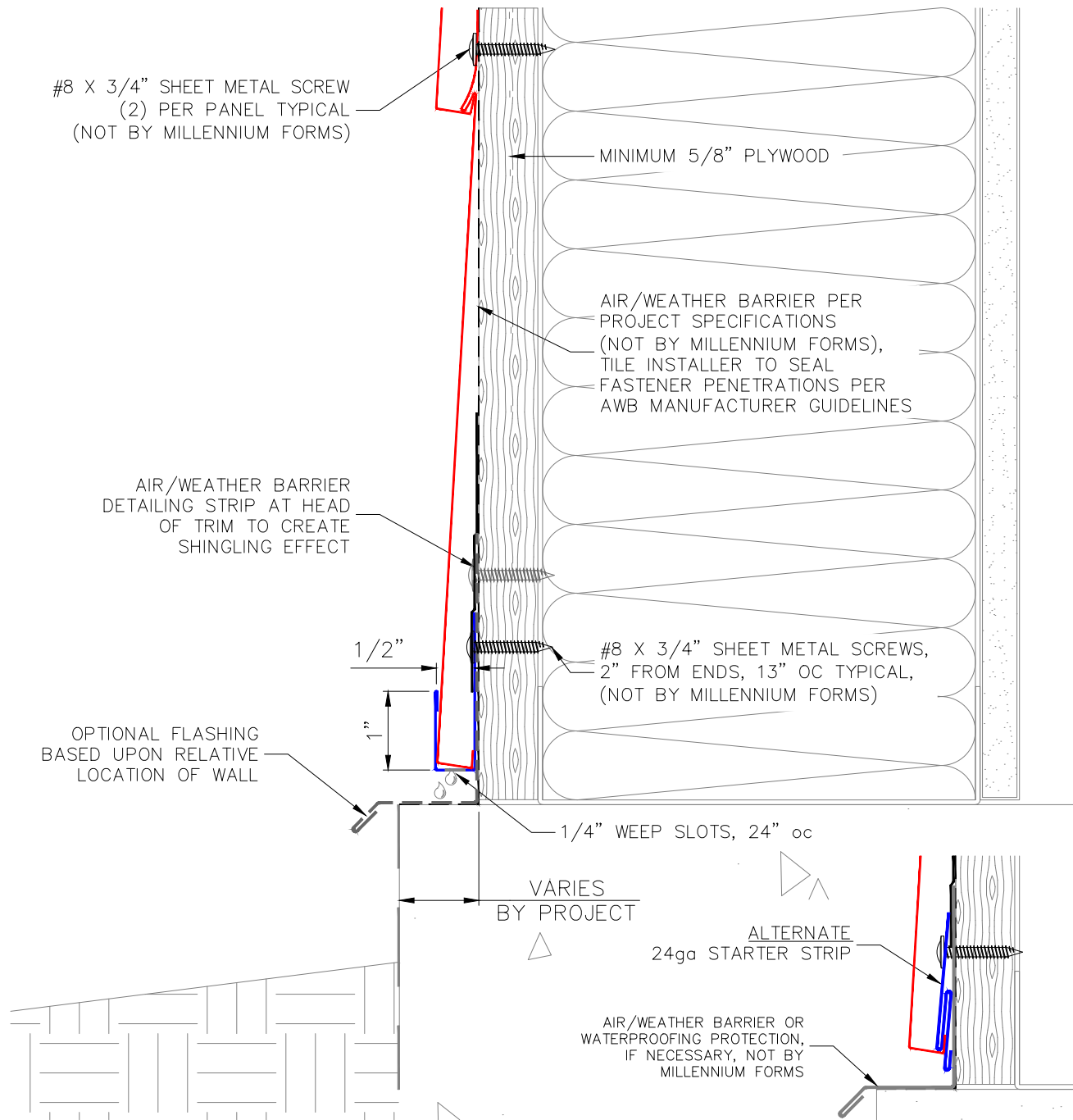

3

WALL SILL TRIM

STAMPED TILE - HORIZONTALLY ON PLYWOOD

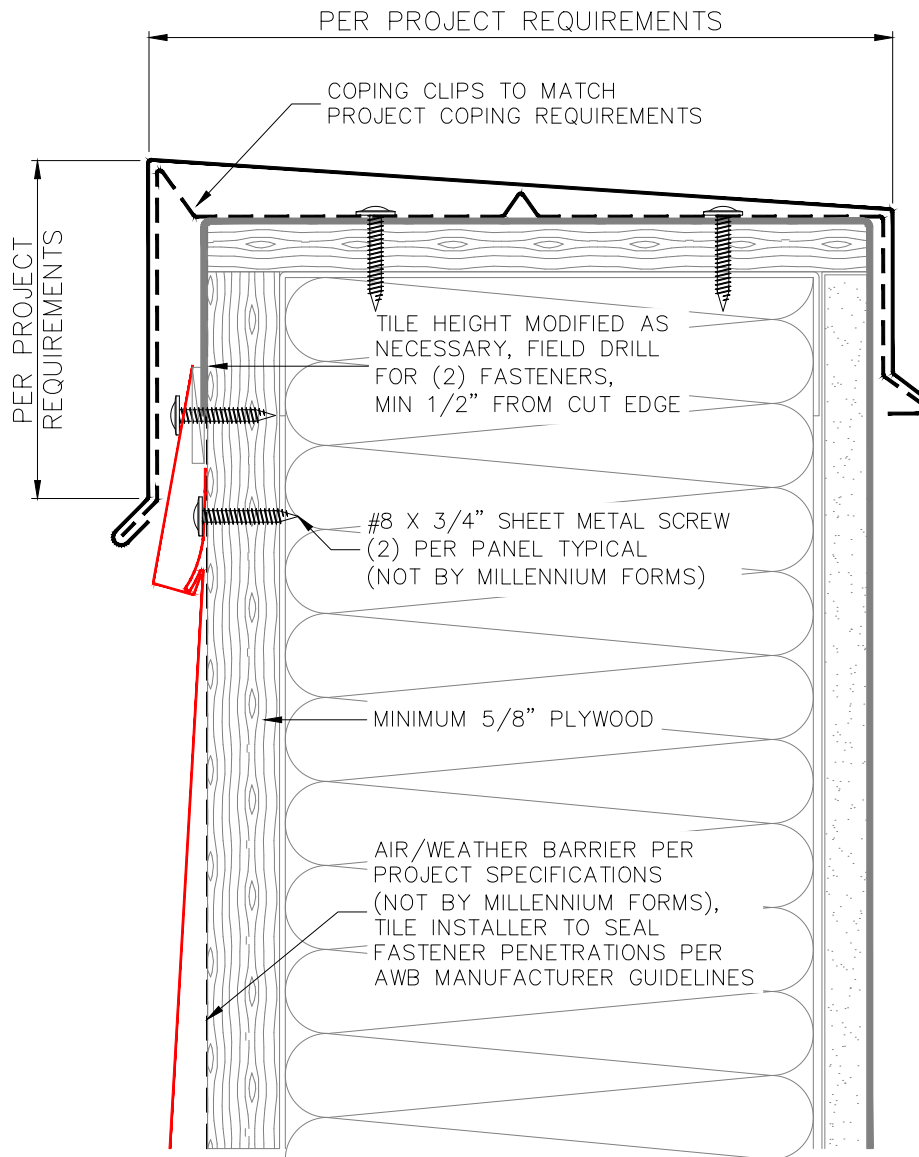

4

HEAD TRIM @ COPING

STAMPED TILE - HORIZONTALLY ON PLYWOOD

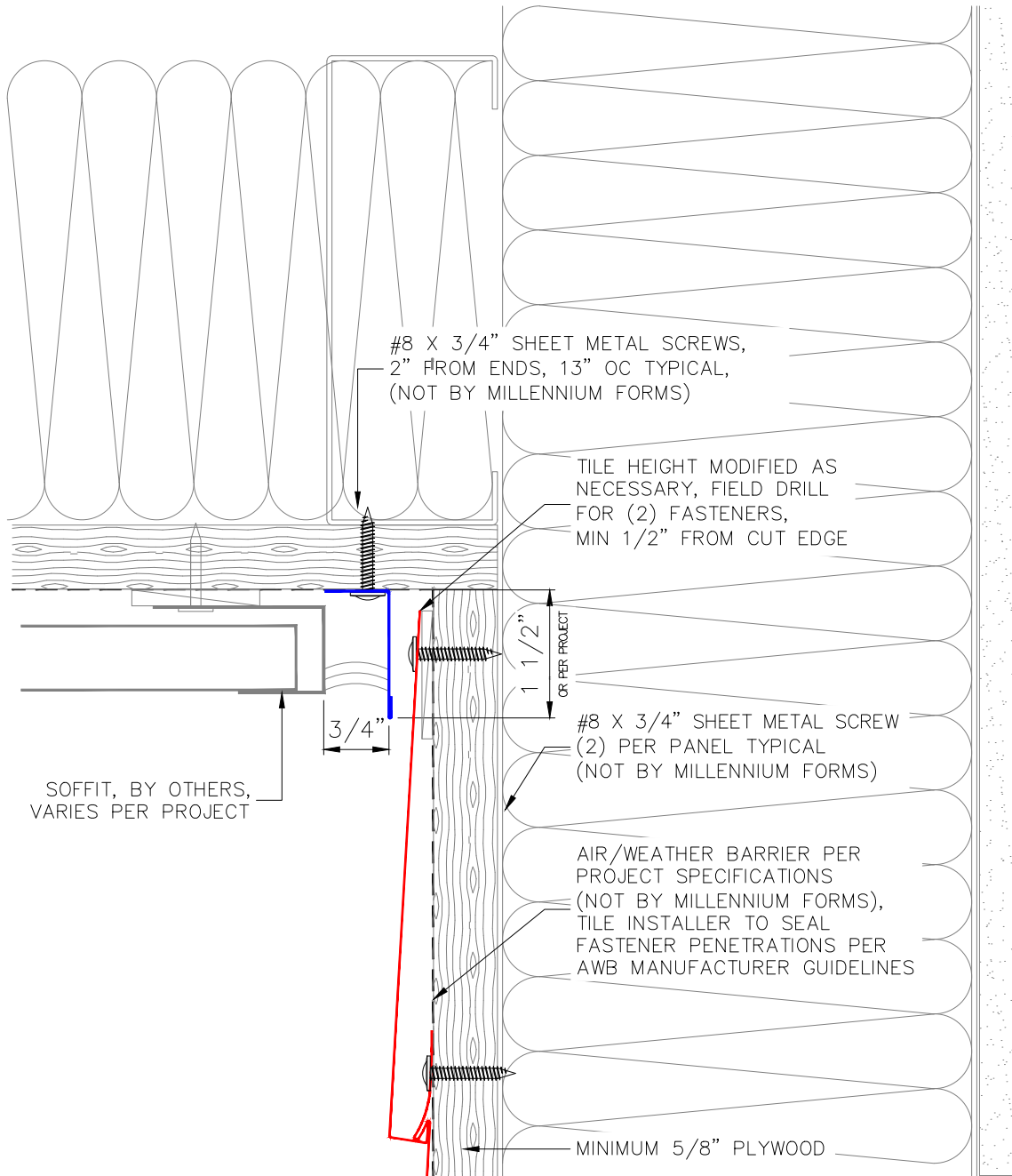

5

HEAD TRIM @ SOFFIT

STAMPED TILE - HORIZONTALLY ON PLYWOOD

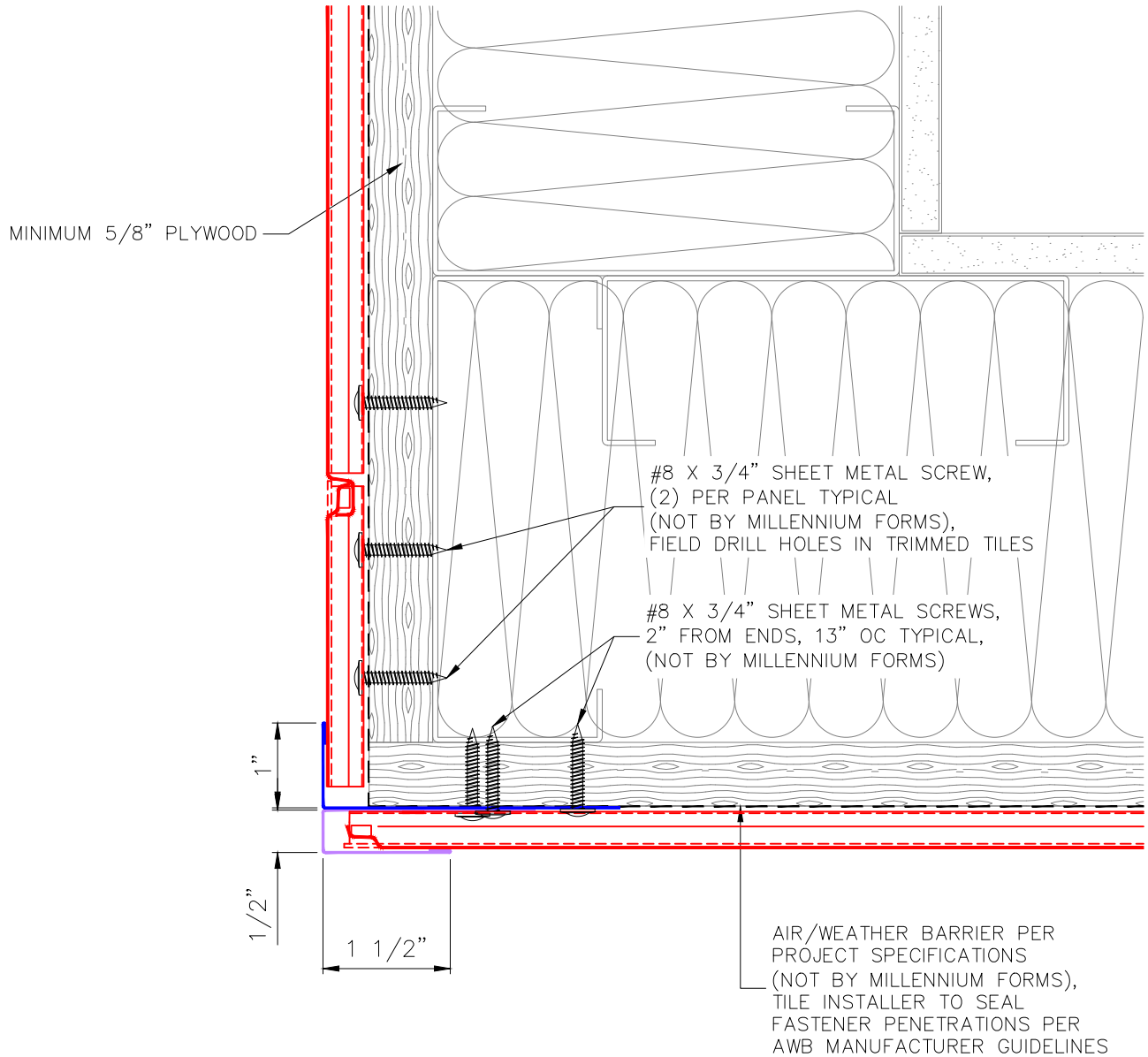

OUTSIDE CORNER TRIM  
STAMPED TILE - HORIZONTALLY ON PLYWOOD

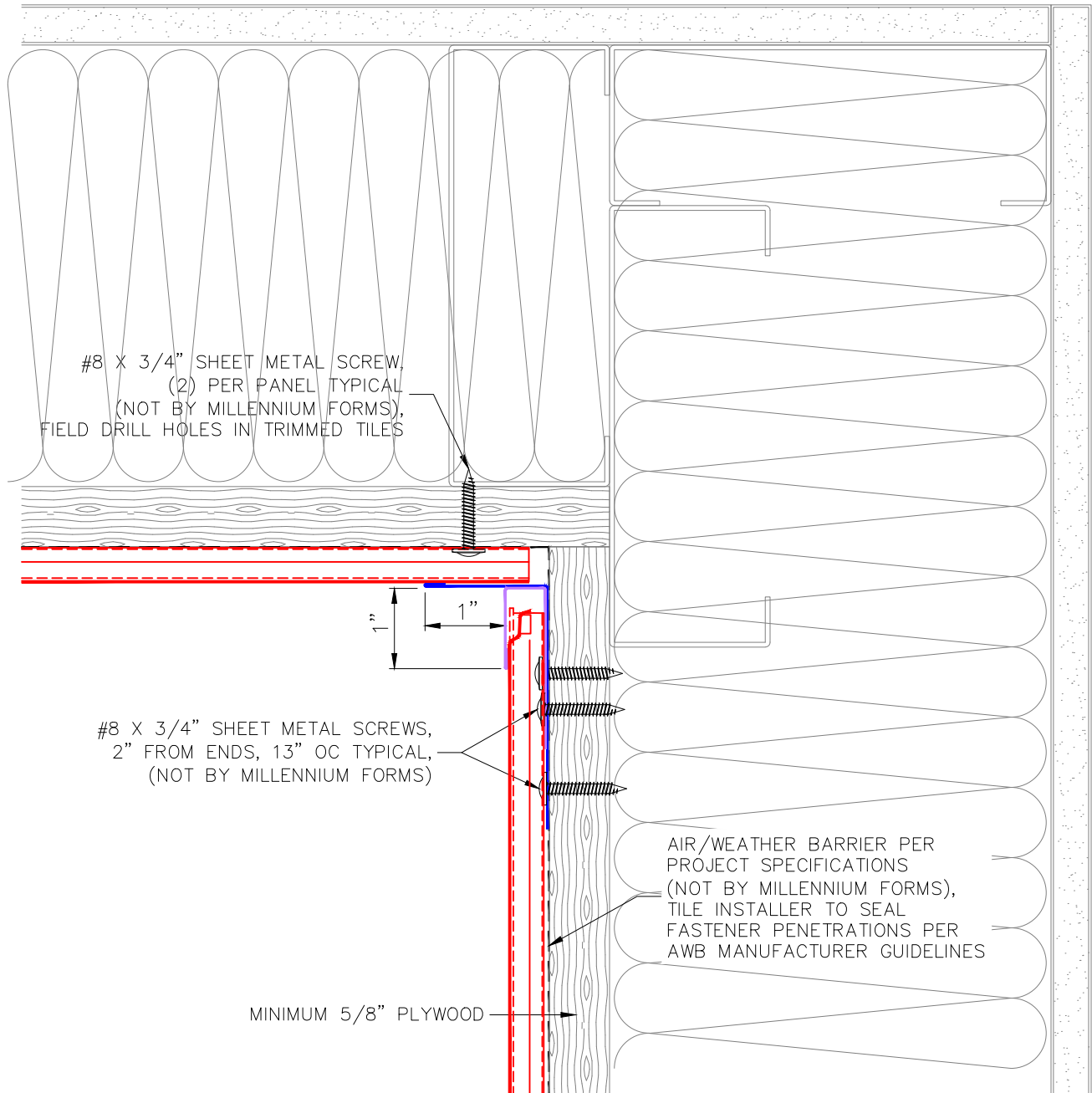

7

INSIDE CORNER TRIM

STAMPED TILE - HORIZONTALLY ON PLYWOOD

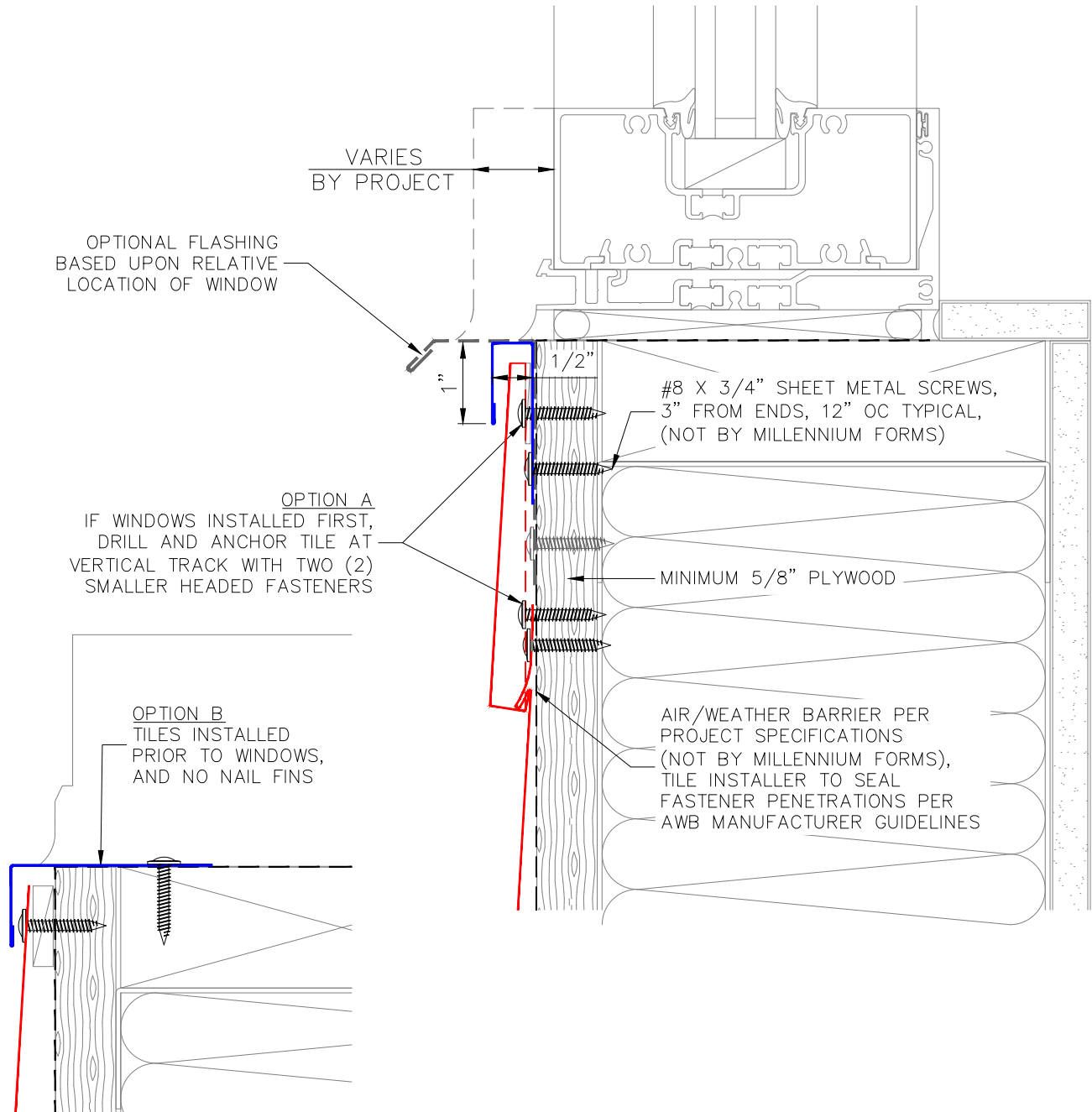

8

WINDOW SILL TRIM

STAMPED TILE - HORIZONTALLY ON PLYWOOD

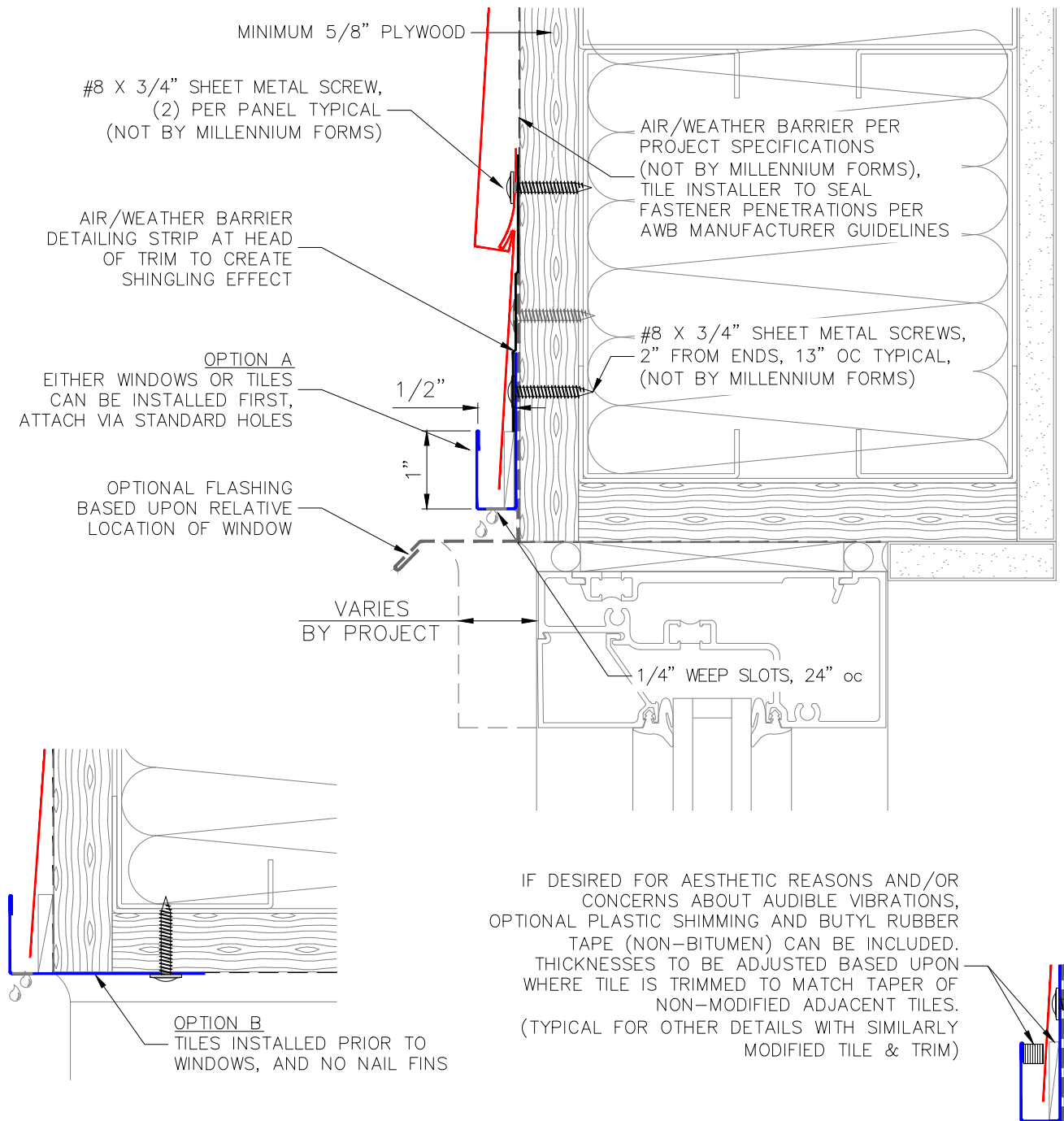

9

WINDOW HEAD TRIM

STAMPED TILE - HORIZONTALLY ON PLYWOOD

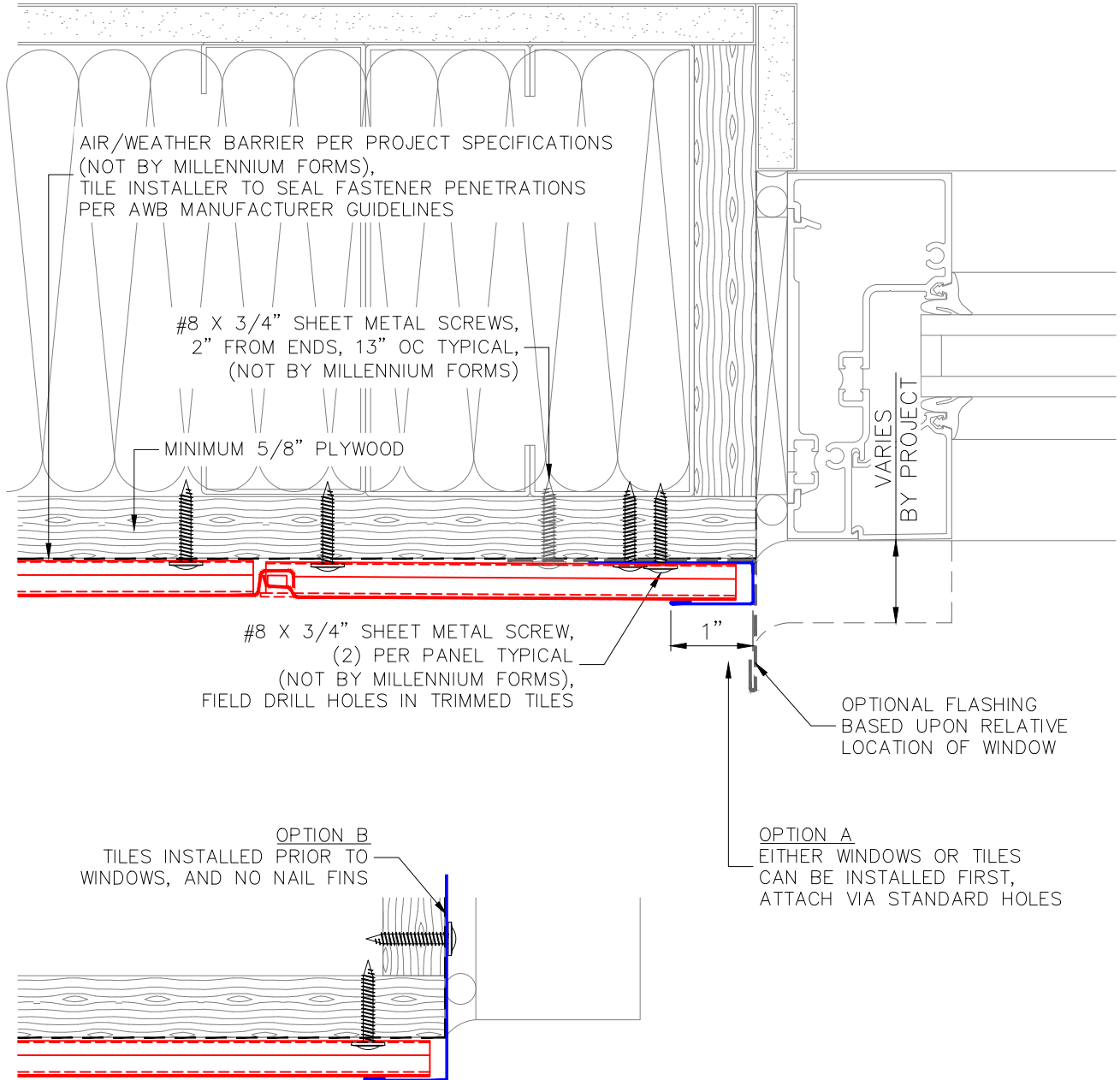

10

WINDOW JAMB TRIM - LEFT

STAMPED TILE - HORIZONTALLY ON PLYWOOD

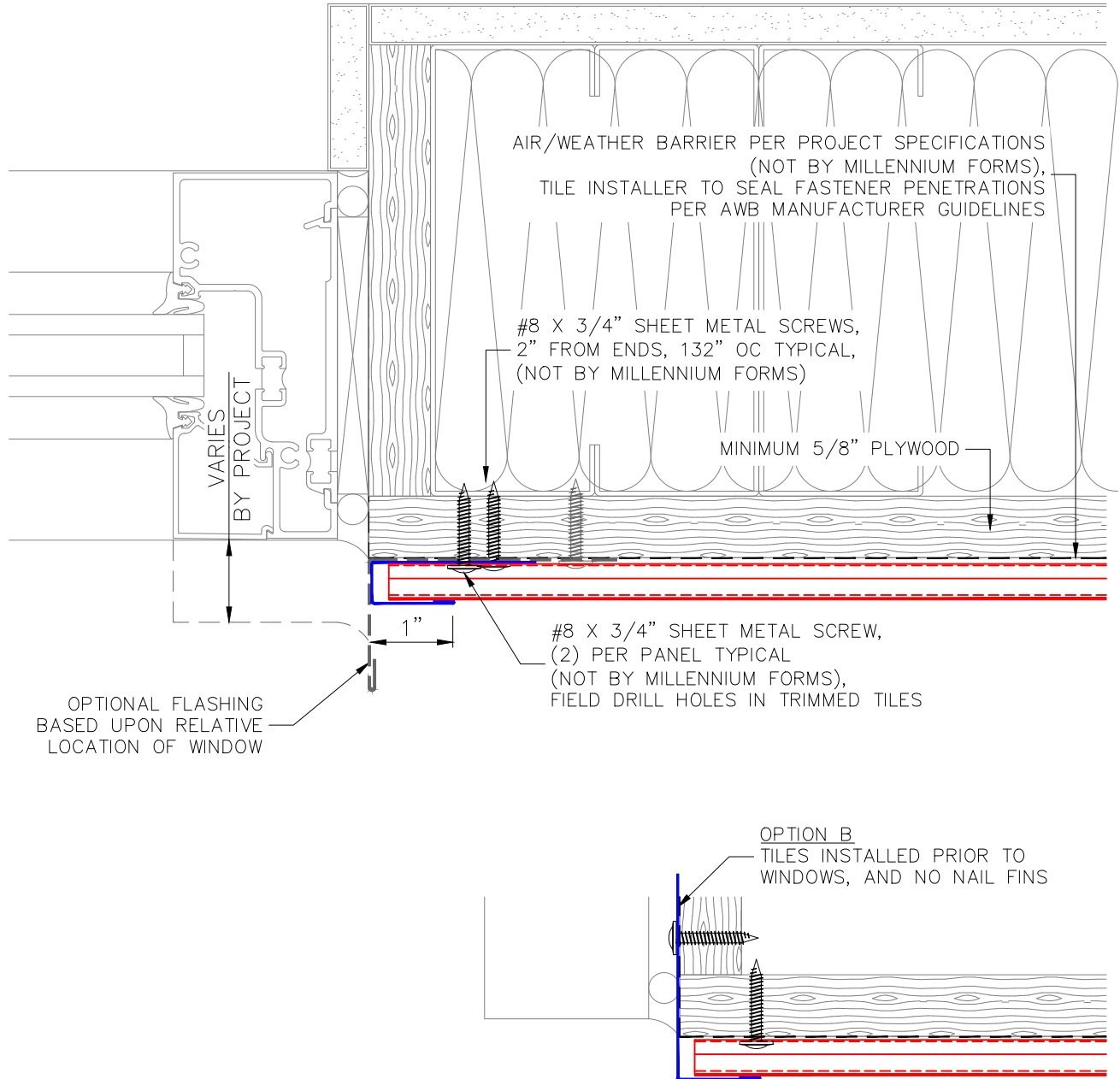

11

WINDOW JAMB TRIM - RIGHT

STAMPED TILE - HORIZONTALLY ON PLYWOOD

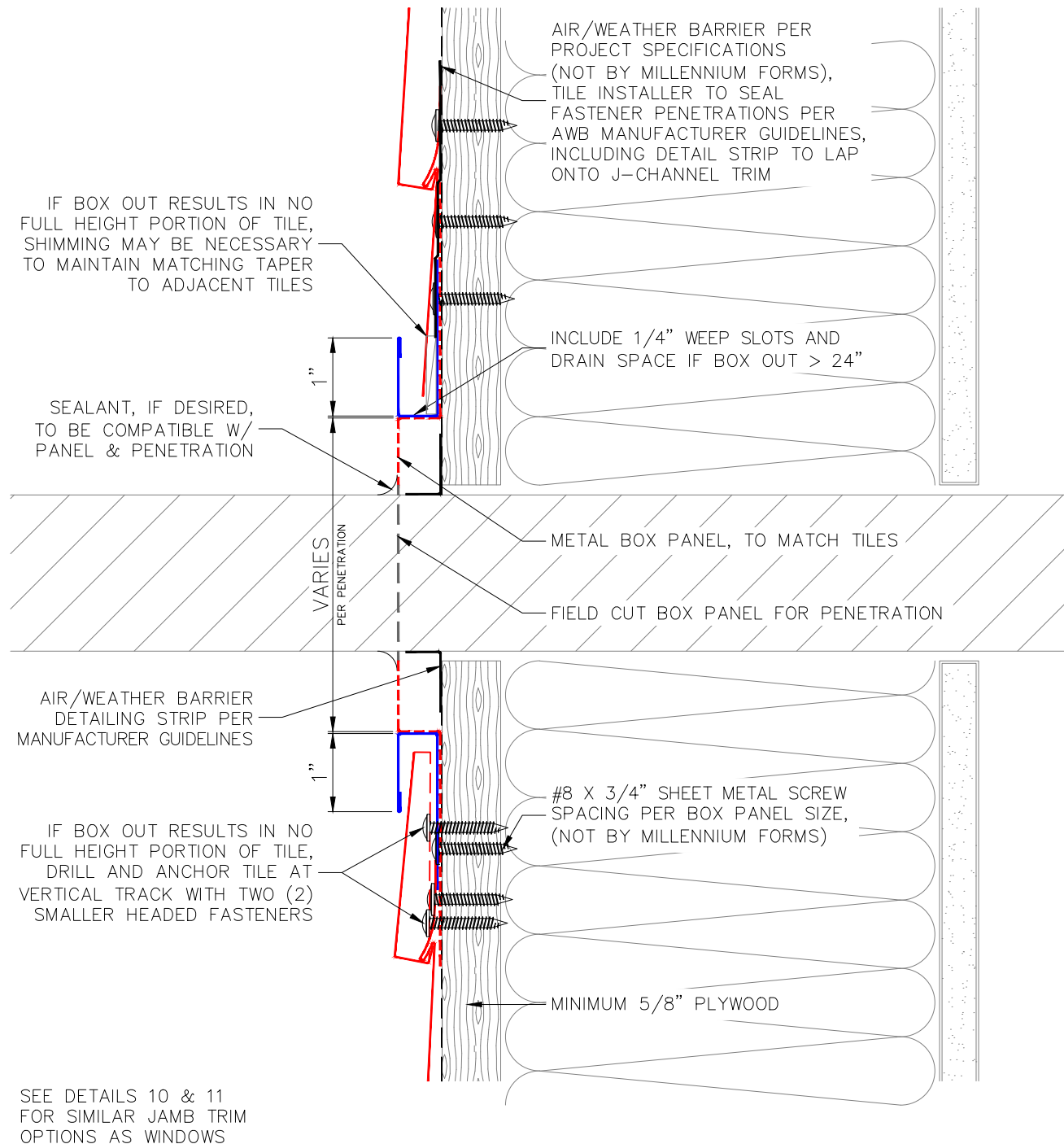

12

**WALL PENETRATION TRIM**

STAMPED TILE - HORIZONTALLY ON PLYWOOD